



This information is brought to you by
Owls Hall Environmental working in
partnership with Klargester products.



Excellent Treatment

0845 375 1801
www.ohel.co.uk

INLET & OUTLET PIPES ARE
 Ø110 (4") OR Ø160 (6") PVCu
 UNDERGROUND DRAINAGE SOCKETS
 TO BS 4660.

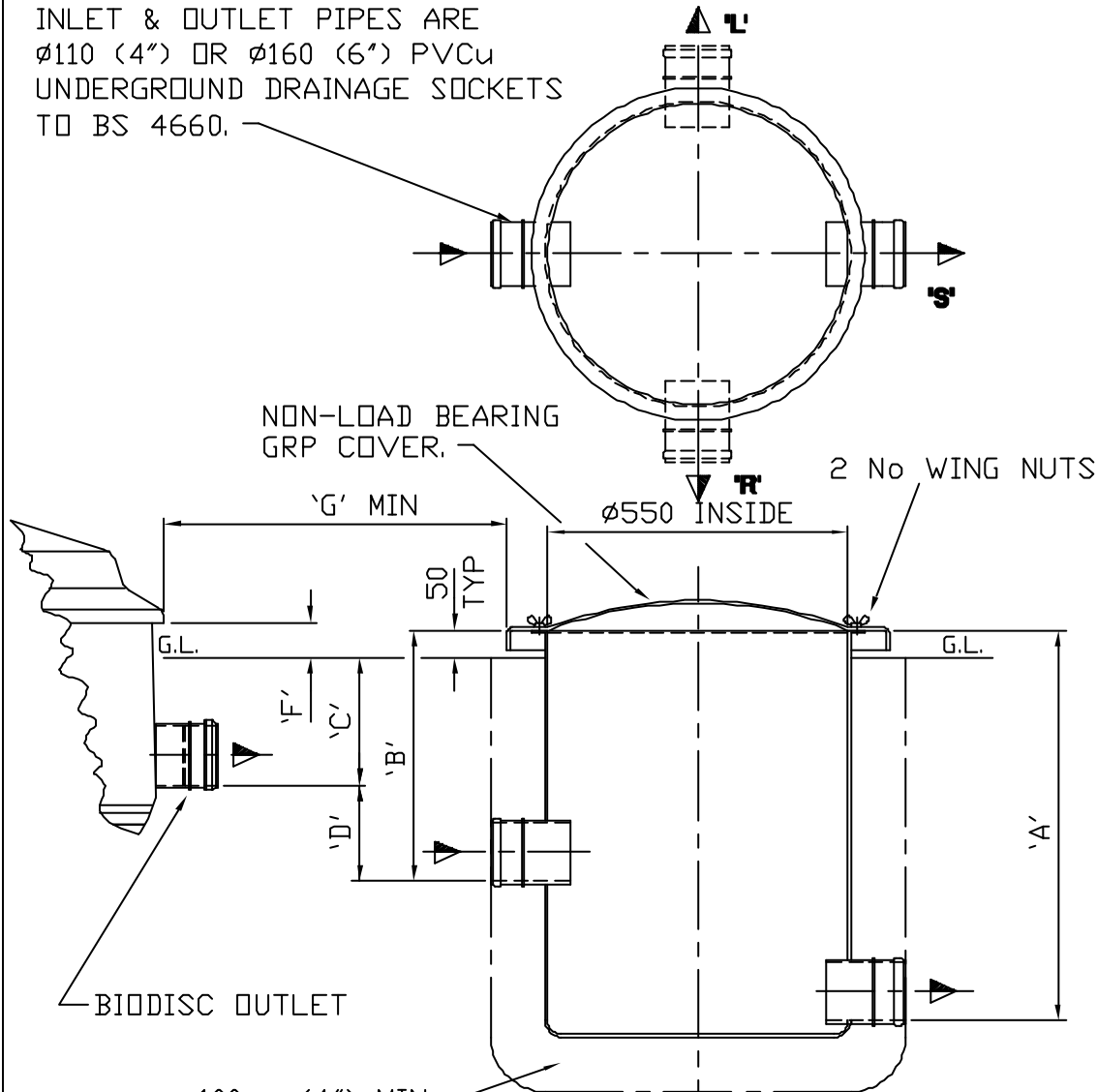

SAMPLE CHAMBER	SUITABLE FOR USE WITH THE FOLLOWING PLANT.	'A'	'B'	'C'	'D'	'F'	'G' MIN
SC1A	F5-6(PH2) / N3-5 / G7	650	475	365	60	75	1000
SC1A	F7-9(PH1) / N6-9 G8-10(PH2)	650	475	350	75	75	1500
SC1B	G11-12 (PH2)	650	525	400	75	75	1500
SC1C	ST3 WITH DC/DN 12-19	650	440	340	50	-	1000
SC2A	F10-11(PH1) / N10-11	710	580	455	75	75	1500
SC2B	ST4 WITH DC/DN 12-19 ST5-8	710	550	500	50	-	1000
SC3	BA & BB @ 450 INV.	810	620	535	35	95	1000
SC4A	BF, BG, BH, BJ	930	795	700	45	65	1000
SC4B	ST4 WITH DC/DN 6-11	930	765	715	50	-	1000
SC4C	BC/BD/BE @ 600 INV.	930	770	685	35	65	1000
SC5A	BA & BB @ 750 INV.	1100	920	835	35	95	1000
SC5B	BK, BL	1100	850	750	50	65	1000
SC5C	F5-6(PH2) / N3-5 WITH 500mm EXT. SKIRT.	1100	965	865	50	75	1000
SC5D	F7-9(PH1) / N6-9 WITH 500mm EXT. SKIRT.	1100	950	850	50	75	1500
SC6	BC/BD/BE @ 1100 INV.	1390	1270	1185	35	65	1000
SC7	Na-Nc HVY INV.	1470	1350	1250	50	70	1000
SC8	BA & BB @ 1250 INV.	1560	1420	1335	35	95	1000
SC9A	F5-6(PH2) / N3-5 WITH 1000mm EXT. SKIRT.	1585	1465	1365	50	75	1000
SC9B	F7-9(PH1) / N6-9 WITH 1000mm EXT. SKIRT.	1585	1450	1350	50	75	1500

NITRIFICATION UNITS USE THE SAME SAMPLE CHAMBERS
 i.e. BC=NC=SC4C

ALL DIMENSIONS ARE IN MILLIMETRES - DO NOT SCALE



Klargester Environmental Ltd.
 College Road, Aston Clinton,
 Aylesbury, Bucks. HP22 5EW.
 Tel:- 01296 633000
www.klargester.co.uk

TITLE
 Ø550 DIAMETER
 SAMPLE CHAMBER
 CUSTOMER
 DRAWING

SCALE 1:10 SHEET SIZE A3

DRAWING No. 800776 ISSUE 7

ISSUE	DATE	DRAWN	MODIFICATION
7	09.11.05	SnP	CC306 - Note 3 Added
6	17.04.03	A.L.	BORDER NOTES UPDATED / DIMENSIONS A AMENDED 5MM
5	26.02.99	J.A.H.	-
4	25.11.98	J.A.H.	OUTLET INVERT DROPPED BY 25mm
3	21.03.98	J.A.H.	BD & BE ADDED
2	09.11.95	COBRA	SC5 C & D ADDED SC9 A & B ADDED

This drawing is copyright and may not be reproduced or used without the written permission of Klargester Environmental Ltd.
 KLARGESTER RESERVE THE RIGHT TO CHANGE SPECIFICATIONS WITHOUT NOTICE



- NOTES-
- FOR OUTLET HANDING ADD SUFFIX S, L, OR R, OR PRODUCT CODE.
 - FOR INSTALLATION DETAILS REFER TO P00071, SUPPLIED WITH UNIT.
 - THIS DRAWING IS ALSO AVAILABLE ON OUR WEBSITE www.klargester.com